

APPLICATION NOTE

AM3137 / AM3138 / AM3139 - Digitally Tunable Notch

TYPICAL APPLICATION

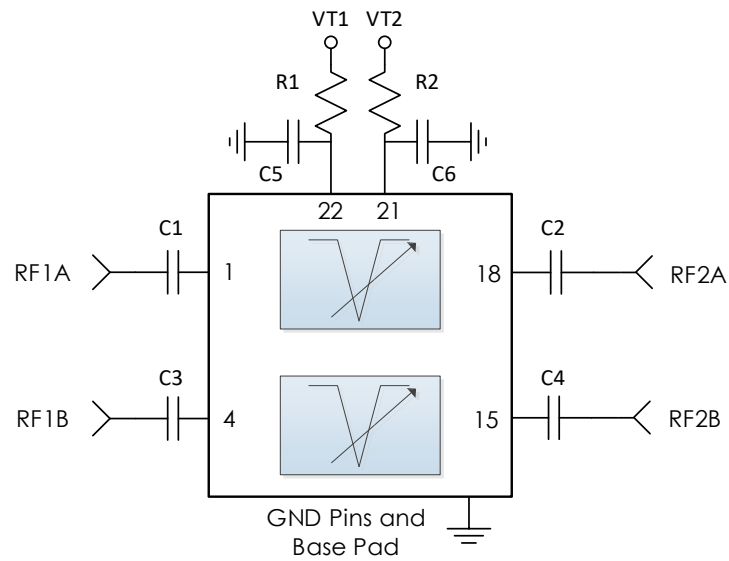

RECOMMENDED COMPONENT LIST (OR EQUIVALENT)

Part	Value	Part Number	Manufacturer
C1 - C4	0.1 uF	0201BB104KW160	Passives Plus
C5, C6	0.1 uF	C1005X7R1H104K050BB	TDK
R1, R2	100 Ω	CRCW0402100RFKED	Vishay

Notes:

- RC filtering on control lines is recommended to prevent digital noise from coupling to RF path.
 - Select tune voltage line RC filter values based on desired logic source decoupling and switching speed.

APPLICATION NOTE

AM3137 / AM3138 / AM3139 - Digitally Tunable Notch



RECOMMENDED LAYOUT

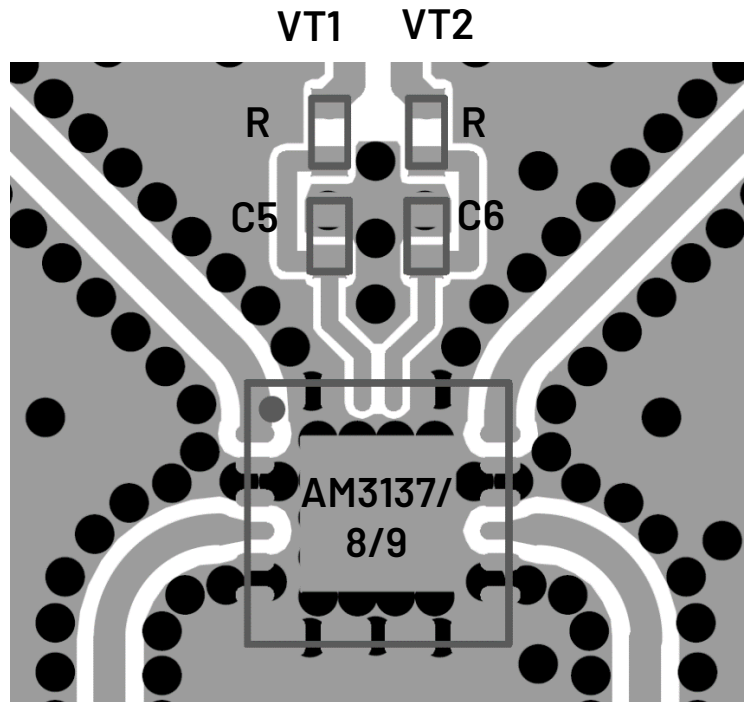

Notes:

1. RC control line filtering should be placed as close as possible to IC while still maintaining proper coplanar waveguide structure into RF ports.
2. DC blocks C1 – C4 not shown here though they still must be installed.
3. Recommended input trace is grounded coplanar waveguide, 50 ohms.
4. IC and RF inputs / outputs should be via fenced.
5. Vias should be placed under IC and GND pads (not shown).
6. Vias shown are 10mil hole size with 24mil pad.

REVISION HISTORY

Date	Revision	Notes
June 22, 2020	1	Initial release
August 14, 2024	2	Changed to Mercury branding. No content changes.

For more information, contact: MMICsupport@mrchy.com

The Mercury Systems logo is a registered trademark of Mercury Systems, Inc. Other marks used herein may be trademarks or registered trademarks of their respective holders. Mercury products identified in this document conform with the specifications and standards described herein. Conformance to any such standards is based solely on Mercury's internal processes and methods. The information contained in this document is subject to change at any time without notice.

© 2024 Mercury Systems, Inc. 2-0-2024-08-14-AM3137 / AM3138/ AM3139